Appt. B 0.1

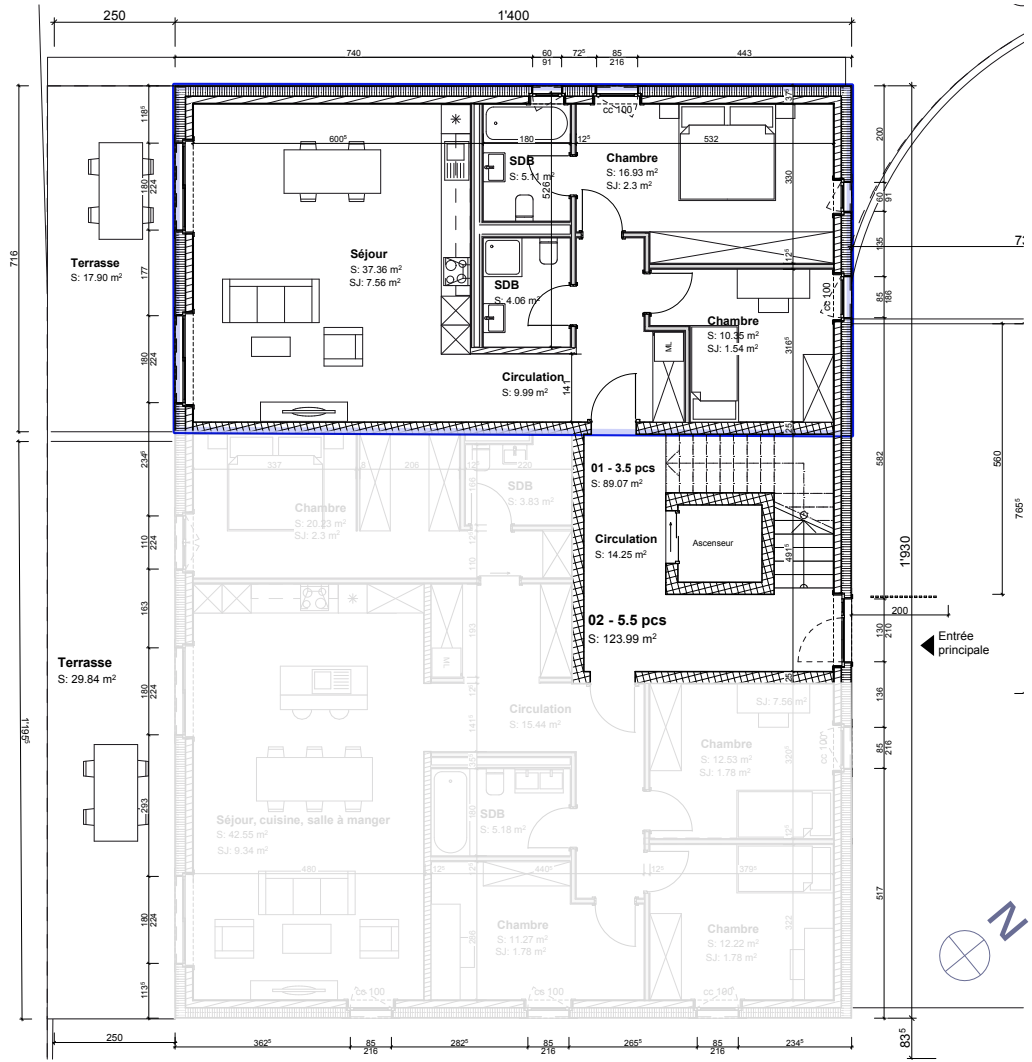
Terrasse
S: 17.90 m²
Séjour
S: 37.36 m²
SJ: 7.56 m²
SDB
S: 5.11 m²
SDB
S: 4.06 m²
Chambre
S: 16.93 m²
SJ: 2.3 m²
Chambre
S: 10.35 m²
SJ: 1.54 m²
Circulation
S: 9.99 m²
01 - 3.5 pcs
S: 89.07 m²
Circulation
S: 14.25 m²
Ascenseur
02 - 5.5 pcs
S: 123.99 m²
Entrée principale
Terrasse
S: 29.84 m²
Chambre
S: 20.23 m²
SJ: 2.3 m²
SDB
S: 3.83 m²
Circulation
S: 15.44 m²
Chambre
S: 12.53 m²
SJ: 1.78 m²
Séjour, cuisine, salle à manger
S: 42.55 m²
SJ: 9.34 m²
SDB
S: 5.18 m²
Chambre
S: 11.27 m²
SJ: 1.78 m²
Chambre
S: 12.22 m²
SJ: 1.78 m²
250
1'400
740
443
716
1'930
560
765
N